

Request for Proposal

RFP: Site Work-hard surface parking slab and sidewalks	Proposal Due By: 10/30/2024	Ashwood School District 8
Project Overview: Ashwood School District 8 is requesting proposals so they may install a hard surface parking slab and handicap accessible sidewalks at existing district housing on School District property.		
Project Goals: <ul style="list-style-type: none">● To provide aesthetically pleasing areas to the exterior of existing housing for the purpose of handicap accessible parking and navigating to and from the residence.● Provide increased value to the community.		
Scope of Work: Site Preparation <ul style="list-style-type: none">● Excavate and prepare the site for hard surface application. Acceptable materials include but are not limited to concrete or asphalt.● Artistic consultation/design and composition using already existing elements reflective of the Ashwood community. Finish: <ul style="list-style-type: none">● Supply and install a hard surface parking slab to county code requirements. Slab should be in the dimensions of <u>~16'</u> x <u>~33'</u>, and of <u>"code"</u> thickness. The slab should adjoin the handicap ramp to the rear of the house for a nearly seamless and same height transition from the slab onto the Trex ramp. See the attached diagram.● Supply and install hard surface sidewalks to county code requirements. Sidewalks will be placed from the slab to the steps at the front of the house (running in a north/south direction) and be <u>~27'</u> long, <u>~4'</u> wide, and of <u>"code"</u> thickness. A second sidewalk goes from the front deck steps east to the front access road, and will be <u>~4'</u> wide, <u>~13'</u> long, and of <u>"code"</u> thickness. See the attached diagram.● Please detail any additional cost for the front two sidewalks to be stamped and stained with an aesthetically pleasing design and color.		
Current Roadblocks and Barriers to Success <ul style="list-style-type: none">● Ashwood is located 30 miles from the nearest town services in Jefferson County, preparation for travel, food and delivery of materials need to be planned out ahead of time		

Request for Proposal

Evaluation Metrics and Criteria

- Adherence to the Scope of Work and timeliness of completion
- Best value of product offered in relation to proposed costs
- Quality of materials

Submission Requirements

- Detailed Bid, outlining estimated cost of materials type, specifications, installation, travel, labor and any special requests noted under scope of work.
- Will consider bids on portions of each project
- Provide documentation of license #/ willing to submit Form W9
- Client references preferred

Project Due By: **Estimated completion date October/Nov/Dec 2024**

Budget:

Contact:
Lynnsay Jacobs
(School District Clerk)

Email:
ljacobs@ashwood.k12.or.us

Phone #: 541-489-3297
Cell #: 541-777-1118

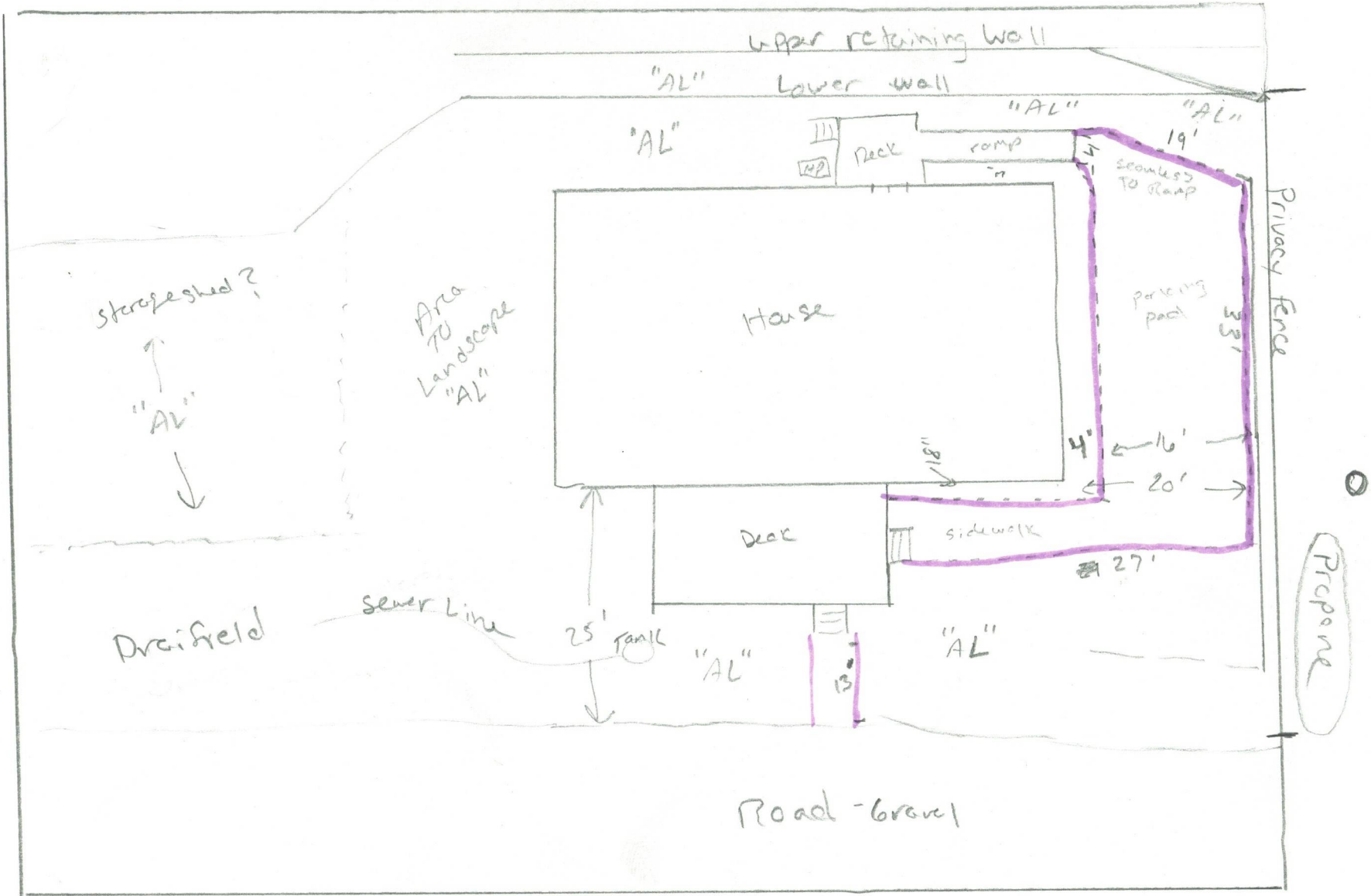

Storage shed?

"AL"

Area to Landscape "AL"

Drai field

sewer Line

25' Tank

"AL"

"AL"

Road - gravel

Concrete / Hard surface -----

Proposed